REVISION HISTORY				
ZONE	REV	DESCRIPTION	DATE	APPROVED
	-	INITIAL RELEASE	3/25/15	hhmi\\arnoldj

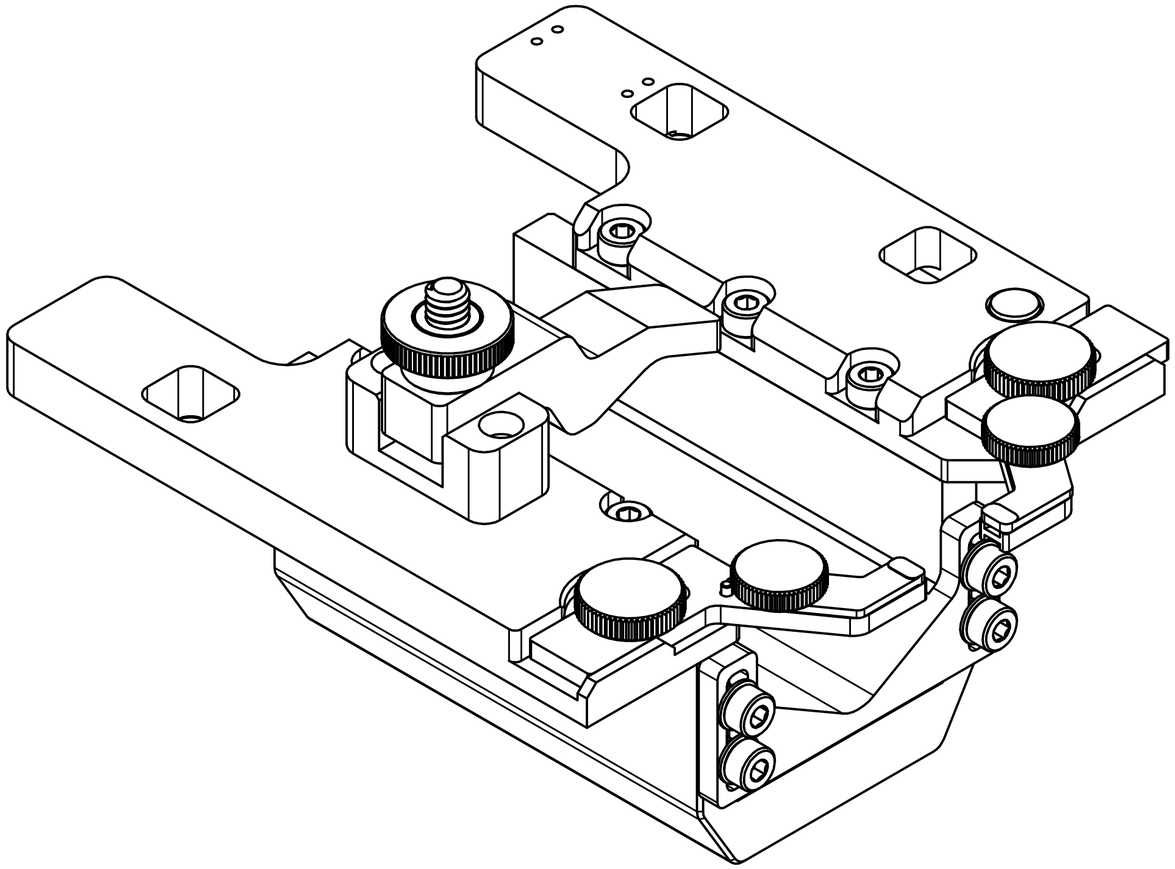

NOTES:
1.) USE LOCTITE 222 ON ALL THREADED FASTENERS (DO NOT USE ON THUMBSCREWS)

ITEM	QTY	FILE NAME	PART NUMBER	VENDOR	DESCRIPTION	A.I. PART #	A.I. VENDOR
1	6	91292A118.ipt	91292A118	MCMASTER	SCREW, SHC, SS, M4 x 16	N/A	N/A
2	2	90965A160.ipt	90965A160	MCMASTER	WASHER, FLAT, SS, M5 SCREW	N/A	N/A
3	2	90145A414.ipt	90145A414	MCMASTER	PIN, DOWEL, SS, 1/16 DIA x 3/16 L	N/A	N/A
4	2	92290A115.ipt	92290A115	MCMASTER	SCREW, SHC, SS, M3 x 10	N/A	N/A
5	2	MPS H Bar Clamp Bottom.ipt	J002859	HHMI: JFRC - ID&F	MPS H Bar Clamp Bottom	N/A	N/A
6	2	MPS H Bar Clamp Top.ipt	J002856	HHMI: JFRC - ID&F	MPS H Bar Clamp Top	N/A	N/A
7	1	MPS Top Plate Left	J002874	HHMI: JFRC - ID&F	MPS Top Plate Left	N/A	N/A
8	1	MPS Sling Assy.iam	J005127	HHMI: JFRC - ID&F	MPS SLING ASSY	N/A	N/A
9	2	NOSC5-10-16.ipt	NOSC5-10-16	MISUMI	KNOB, KNURLED, M5 x 10, 16 MM DIA	N/A	N/A
10	2	98381A421.ipt	98381A421	MCMASTER	PIN, DOWEL, STEEL, 1/16 DIA x 5/8 L	N/A	N/A
11	4	92290A013.ipt	92290A013	MCMASTER	SCREW, SHC, SS, M2 x 6	N/A	N/A
12	1	WG30530.ipt	WG30530	THORLABS	WINDOW, SAPPHIRE, 1/2" DIA	N/A	N/A
13	1	MPS Clamp Base.ipt	J002866	HHMI: JFRC - ID&F	MPS Clamp Base	N/A	N/A
14	1	MPS Clamp Bar.ipt	J002865	HHMI: JFRC - ID&F	MPS Clamp Bar	N/A	N/A
15	1	93615A422.ipt	93615A422	MCMASTER	SCREW, SHC, SS, LOW HEAD, 1/4-20 x 1-1/4	N/A	N/A
16	1	93886A140.ipt	93886A140	MCMASTER	NUT, THUMB, 1/4-20 x 3/4 DIA	N/A	N/A
17	1	MPS Top Plate Right.ipt	J002875	HHMI: JFRC - ID&F	MPS Top Plate Right	N/A	N/A
18	2	NOSC4-6-14.ipt	NOSC4-6-14	MISUMI	KNOB, KNURLED, M4 x 6, 14MM DIA	N/A	N/A

PARTS LIST

NOTICE:
INFORMATION CONTAINED IN THIS DOCUMENT OR ANY REPRODUCTION THEREOF, IS PROPRIETARY INFORMATION AND PROPERTY OF HOWARD HUGHES MEDICAL INSTITUTE. IT SHALL NOT BE DISCLOSED, COPIED, DUPLICATED OR USED FOR MANUFACTURE, PRODUCTION OR PROCUREMENT, WITHOUT THE EXPRESS WRITTEN PERMISSION OF HOWARD HUGHES MEDICAL INSTITUTE.

(UNLESS SPECIFIED OTHERWISE)
PRIMARY UNITS: INCHES
[SECONDARY UNITS]: MILLIMETERS

PRIMARY TOLERANCES:

X.X	± 0.020
X.XX	± 0.010
X.XXX	± 0.005
X.XXXX	± 0.0005
ANGULAR	± 0.5 DEG

- DO NOT SCALE DRAWING -

THIRD ANGLE PROJECTION:

hhmi Howard Hughes Medical Institute

hhmi janelia Research Campus

MPS Top Plate Assy.iam

SIZE	PART NUMBER	REV	SHEET
C	J003014	-	1 OF 2

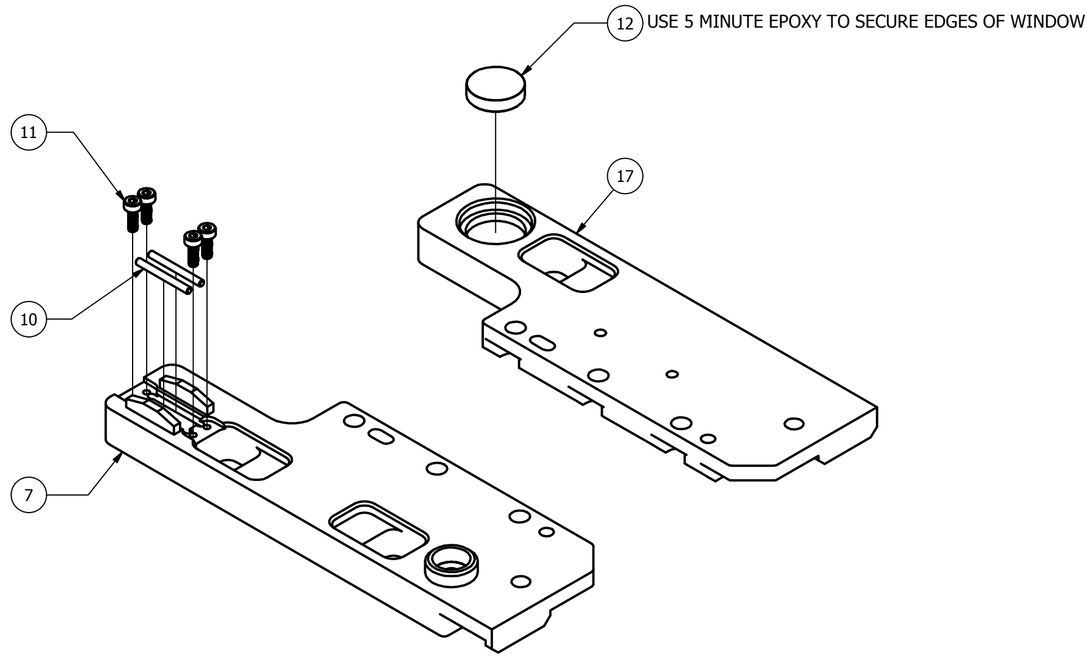

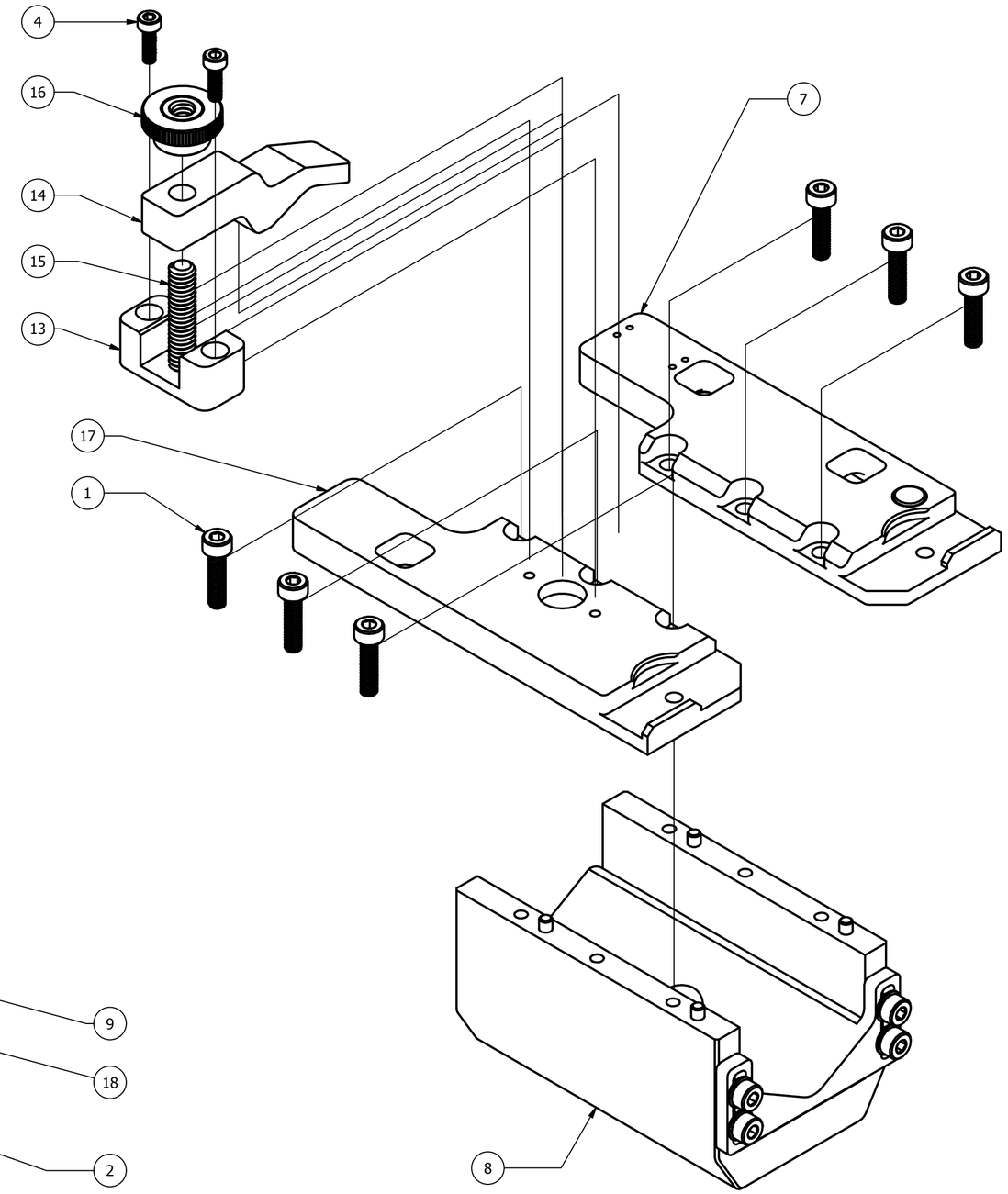

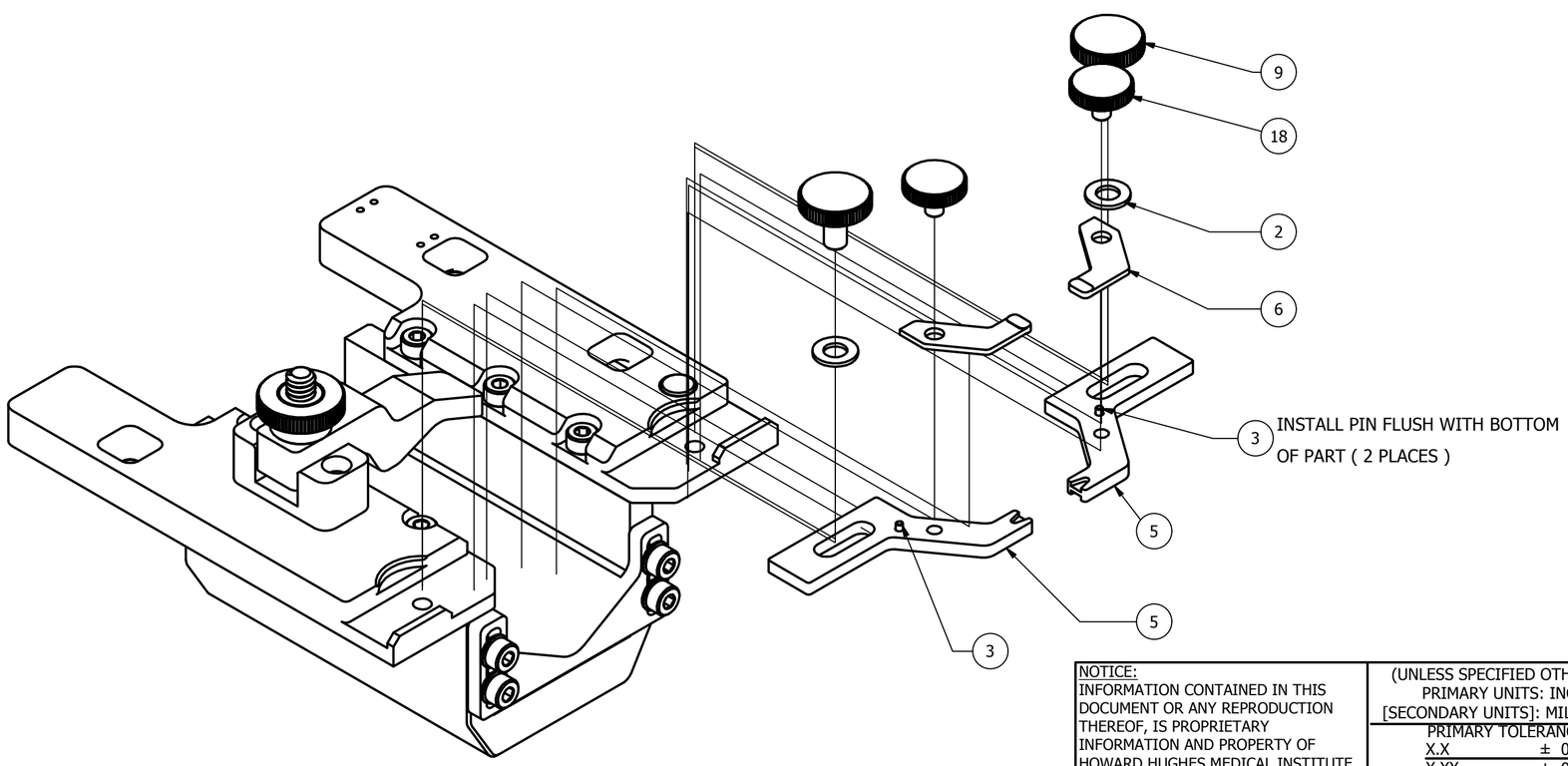

NOTICE:
INFORMATION CONTAINED IN THIS DOCUMENT OR ANY REPRODUCTION THEREOF, IS PROPRIETARY INFORMATION AND PROPERTY OF HOWARD HUGHES MEDICAL INSTITUTE. IT SHALL NOT BE DISCLOSED, COPIED, DUPLICATED OR USED FOR MANUFACTURE, PRODUCTION OR PROCUREMENT, WITHOUT THE EXPRESS WRITTEN PERMISSION OF HOWARD HUGHES MEDICAL INSTITUTE.

(UNLESS SPECIFIED OTHERWISE)
PRIMARY UNITS: INCHES
[SECONDARY UNITS]: MILLIMETERS

PRIMARY TOLERANCES:	
X.X	± 0.020
X.XX	± 0.010
X.XXX	± 0.005
X.XXXX	± 0.0005
ANGULAR	± 0.5 DEG

- DO NOT SCALE DRAWING -

THIRD ANGLE PROJECTION:

hhmi Howard Hughes Medical Institute

hhmi janelia Research Campus

MPS Top Plate Assy.iam

SIZE	PART NUMBER	REV	SHEET
C	J003014	-	2 OF 2